

Six
T R I O ' S

(for)

Two Violins & a Bass.

(with)

an occasional Accompaniment

F O R

Horns

Humblly dedicated
to the Right Hon^{ble} the

EARL OF AYLESFORD,

by

Francis Holman.

OPERA V.

Price 10.6.

L O N D O N

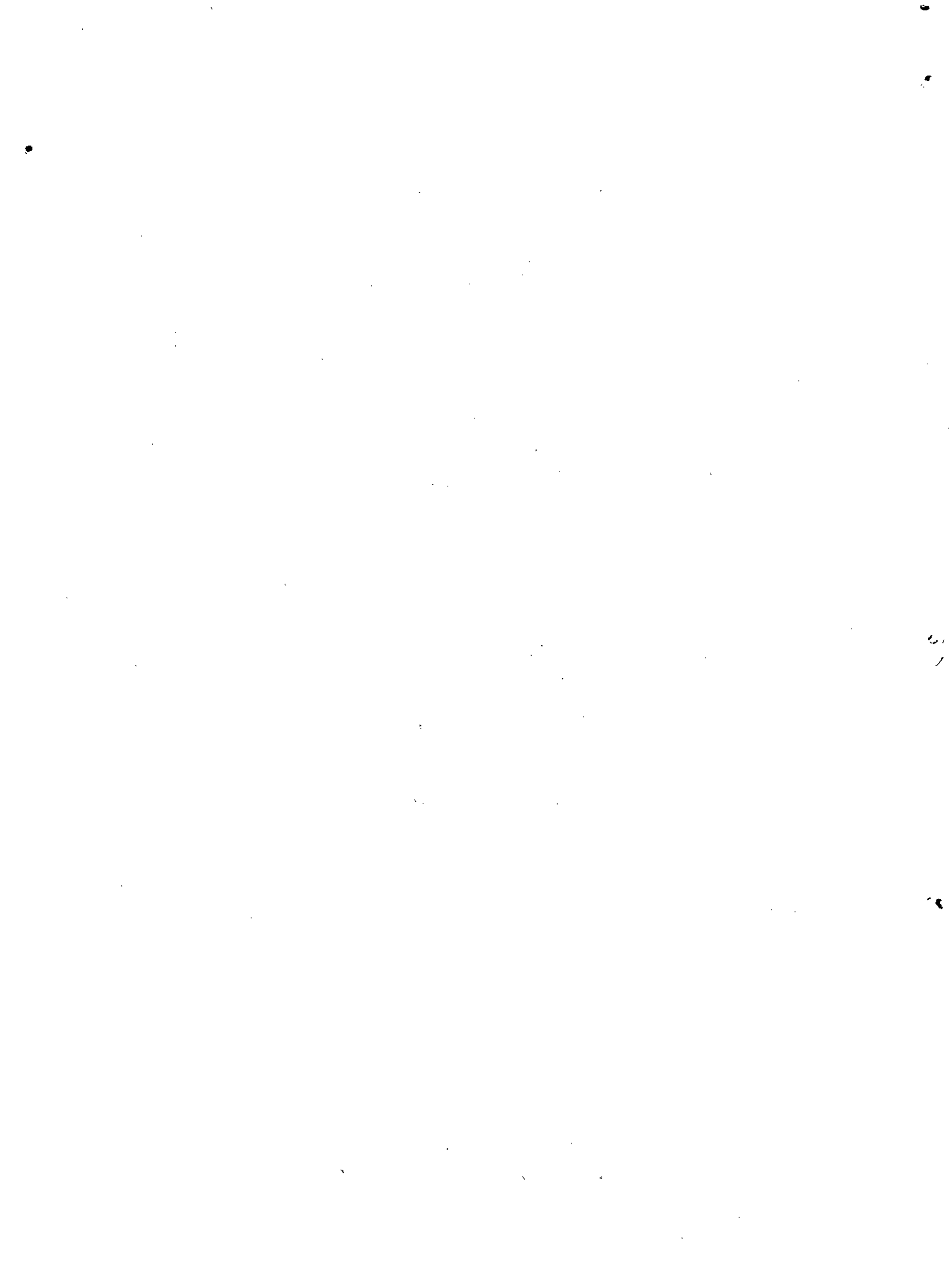

BASSO

Moderato

SONATA I

BASSO

Adagio

RONDO

Tempo di Menuetto

Minore

BASSO

SONATA II

Moderato

P. Cres: F.

P. F. P. Cres:

P. F.

P. Cres: F.

Menuetto

F. P.

BASSO

F. P. F. P. F.

Trio

1. 2.

M: D.C.

RONDO

P.

Fine.

D.C.

Minore

P.

BASSO

2 Tempo Comodo

SONATA III

BASSO

Adagio

RONDO

Minore

BASSO

Andantino poco All^o

SONATA IV

F. P. F.

P. P.

P. F. P. F.

P. Cres: F. P.

Cres: P. F.

Cres:

F.

PP. F. P. Cres: F.

BASSO

Adagio

P. Cres: F. P. Cres: P.

P. F. P. F. PP. P. Cres:

P. F. P.

Cres: PP.

P.

Menuetto

P.

F. P.

Trio

P. F.

F. P. P.

Menuetto

P. F.

P.

BASSO

Menuetto

Trio

Molto presto

SONATA VI

Amoroso

P. Cres P.
 F. P. F. P. P. F.
 P. Cres:
 P. Cres:
 P. P. F. P.
 F. P. P.
 F. P. P. F.
 P.
 Cres: P. P. F.
 P. Cres: P.
 F. P. F. P.
 F. P. P. I P.
 F. P. PP.

Adagio

P. F. F. P. F.

BASSO

